

3 Acres Ann Arbor Rd. Plymouth, MI

GRANATA REALTY, INC.

21291 Hilltop

Southfield, MI 48034

Property Information • 3 acres Ann Arbor Rd. Plymouth, MI

Property Use Type:	Commercial (currently used as RV storage yard)
Location:	On the North side of Ann Arbor Rd. a half mile West of Haggerty and Less than a quarter mile East of Lilley, Plymouth MI
Zoning:	ARC — Ann Arbor Road Corridor (Many Uses)
Land Area:	147,854 sq/ft (3.39 Acres)
Building Site:	350' Frontage x 413' Depth
Options:	For Sale - Land Lease - Build to Suit
Splits Available:	Will split for sale, land lease, or build to suit
Price:	\$ 1,750,000.00

Property Location

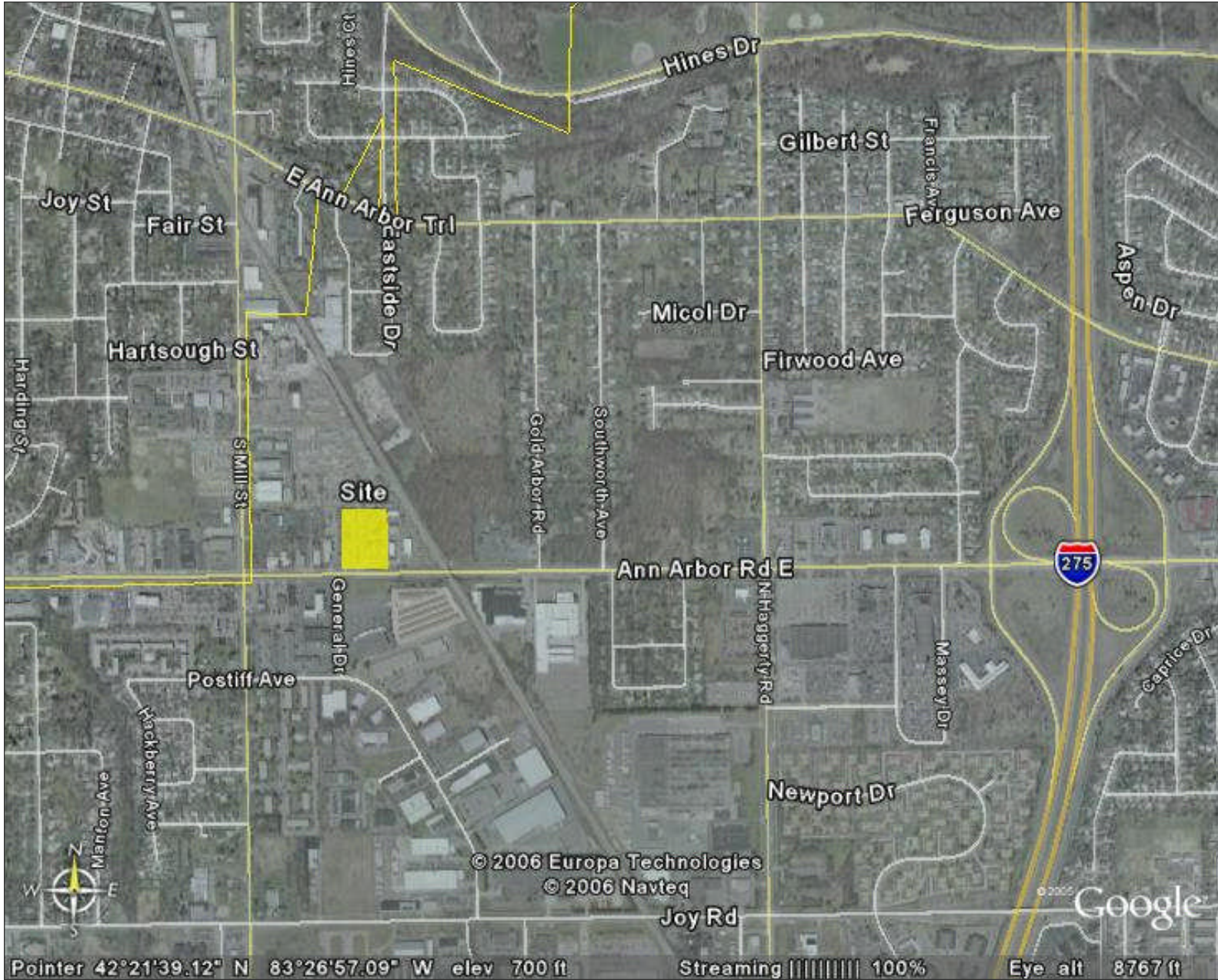

Conceptual Drawing - Aerial

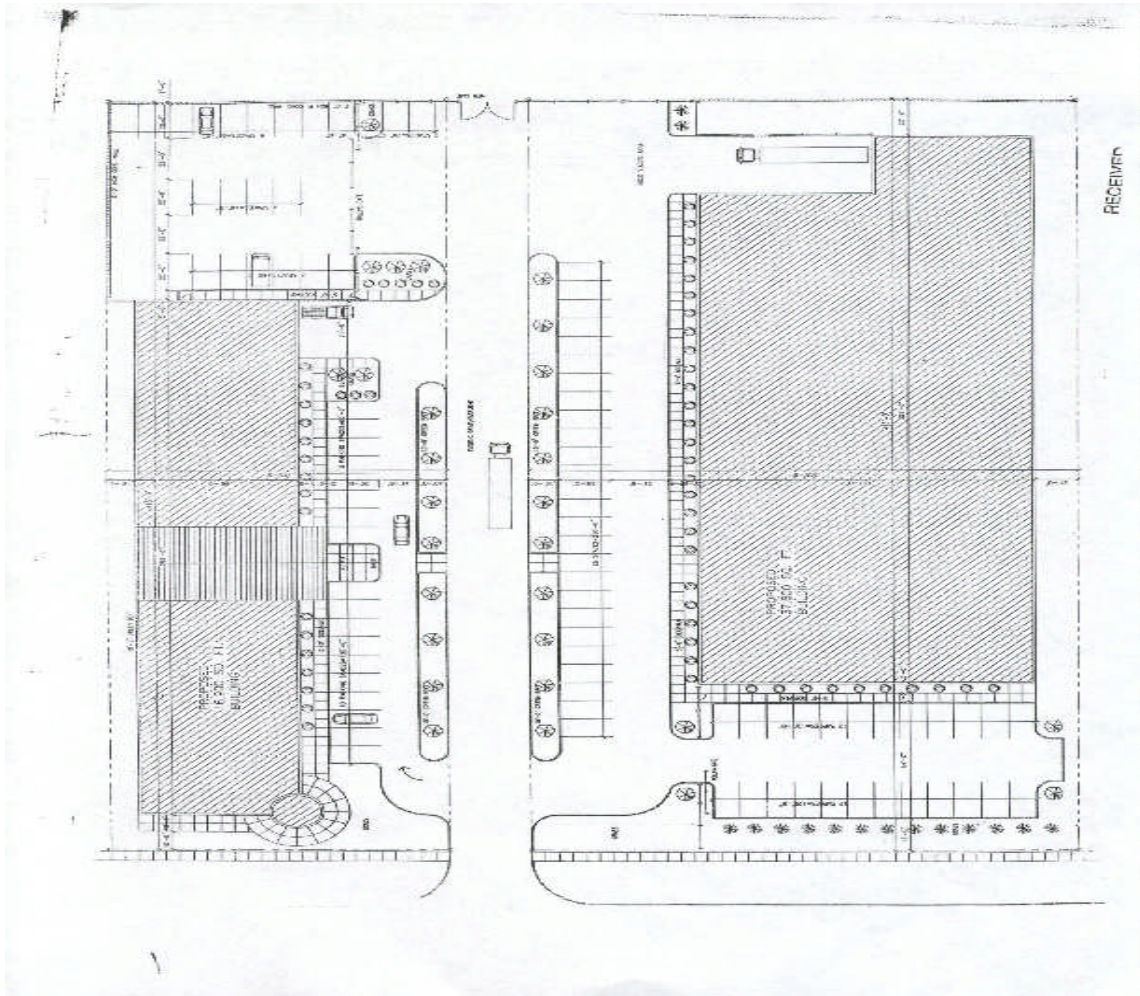

^ 17,000 SQFT ^

^ 37,000 SQFT ^

